

**PAARA**  
GRAPHS



palo alto  
AMATEUR  
RADIO ASSN.

PAARA P.O. BOX 911  
MENLO PARK, CA. 94026

**HAPPY NEW YEAR!**

JANUARY 1992

**HAPPY NEW YEAR!**

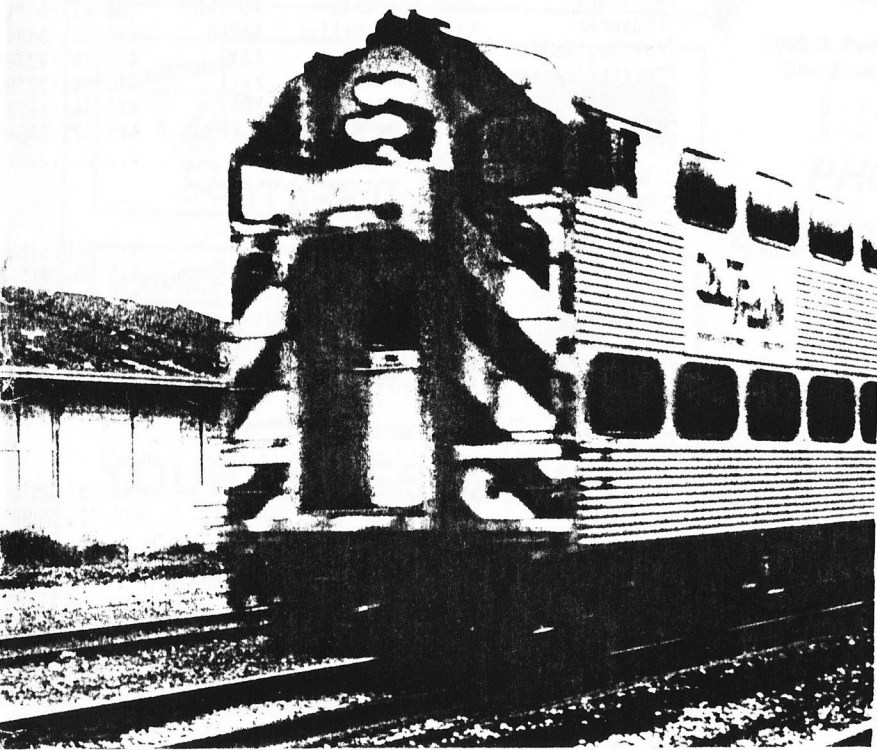

S  
E  
E  
I  
N  
S  
I  
D  
E

← The little depot  
that could (be razed)

# PAARA



## 1992 CLUB OFFICERS

President	Gerald Tucker	WA6LNV	415-326-4900
Vice-President	Andy Korsak	VE3FZK	415-366-5228
Secretary	John Goeperts	WB7TEM	408-879-0541
Treasurer	Lily Anne Hillis	N6PGM	415-325-5484
Trustee, W60TX	Fred Canham	K6YT	415-948-9238
Property/Badges	Fred Canham	K6YT	415-948-9238
Refresh/Co-Prop	John Buonocore	KD6ZL	415-366-1658
ARES Officer	Lily Anne Hillis	N6PGM	415-325-5484
Club Historian	.....	.....	.....

## BOARD OF DIRECTORS

Dusty Doster	K6MPN	1992-93	415-368-8156
Bill Lane	KJ6TF	1992-93	415-856-8154
Chuck Johnson	N6VFH	1992-93	408-251-8536
Ken Manders	WB6CNI	1991-92	415-366-7811
Gerry Wagstaffe	W6NIR	1991-92	415-325-4676
Bill McElhinney	KA6LZI	1991-92	415-325-9808
John Buonocore	KD6ZL	1991-92	415-366-1658

## PAARAGRAPHS STAFF

Editor	Chuck Johnson	N6VFH	408-251-8536
Mailing	Bill McElhinney	KA6LZI	415-325-9808

## PAARA POLICIES

Membership in PAARA is \$6.00 per calendar year which includes a subscription to PAARAGRAPHS. Make payment to the Palo Alto Amateur Radio Association, P.O. Box 911, Menlo Park, CA 94026

Club Net 147.45 MHz Mondays 8:30 PM

Meet at 7:30 PM on the first Friday of each month at the Menlo Park Recreation Center.

Send PAARAGRAPHS correspondence to:

CHUCK JOHNSON N6VFH, EDITOR  
 3309 MOUNT LOGAN DRIVE  
 SAN JOSE, CA 95127

VOLUME 35

JANUARY 1992

FROM THE EDITOR'S DESK

HAPPY

'92!

DE YOUR EDITOR

SPEAKER OF THE MONTH

SPECIAL TECHNICAL

EQUIPMENT CHECK-OUT NITE.....

FEATURING: LARS AA6IW AND HIS HP SIGNAL GENERATOR

CHRIS N6VZD AND HIS DEVIATION METER

AND ANDY VE3FZK AND HIS FREQUENCY COUNTER...

CAN YOUR RIG PASS THE TEST?????????

BE THERE TO FIND OUT ON FRIDAY JANUARY 3RD!

-----ALSO: JOE KB6HDC ON PL-ING OF THE VENERABLE  
IC2AT-----

.....DE ANDY VE3FZK, PAARA PROGRAM CHAIRMAN.....

MEETING !

# PRESIDENT'S CORNER DE GERRY WA6LNV

WELCOME TO 1992!

I BELIEVE THE IDEA OF CALLING THIS MONTHLY EPISTLE "PRESIDENT'S CORNER" ORIGINATED WITH OUR PAST PRESIDENT BOB BAUM W6BFH, NOW A SILENT KEY. MY JANUARY 1979 PAARAGRAPHS NOTES THAT BFH PASSED THE PRESIDENT'S TORCH TO ANOTHER BOB K6SEM WHO STILL RESIDES IN THE NORTH BAY AREA. A SPECIAL NOTE IN THAT ISSUE WAS A TECHNIQUE TO TURN OFF THE RIT OF YOUR HF RIG USING A COMBINATION OF MICRO SWITCHES, A MOUSETRAP AND A FLYSWATTER. THOSE WERE HEAVY DAYS BACK THEN! DON'T BE SHY ABOUT CONTRIBUTING YOUR OWN HAM LITERARY TIDBITS TO THE EDITOR, OR A SWAP NOTICE AS THE CASE MAY BE. IF PAARAGRAPHS CAN IN ITS TERSE LITTLE WAY HELP WITH SUCH INFORMATION AND EQUIPMENT THEN SO MUCH THE BETTER! SO MANY OF YOU SELL STUFF AT THE FLEA MARKET WHY NOT GIVE PAARA MEMBERS A FIRST CRACK AT IT.

WE MANAGED TO HAVE ALL OF OUR EXECUTIVE AND LEGISLATIVE SLOTS FILLED FOR ANOTHER YEAR. WE ARE DETERMINED TO CARRY THE CLUB FORWARD AND INTRODUCE NEW AND YOUNGER MEMBERS INTO POSITIONS OF RESPONSIBILITY. THE CLUB LEADERSHIP (OFFICERS AND BOARD) IS ALWAYS THERE TO HEAR AND TO HELP. AS WE ARE ALL MEMBERS OF THE SAME GROUP WE ARE DEDICATED TO THE INTERESTS OF ALL AND THAT PROMISES BOTH VITALITY AND CONTINUITY.

I HOPE THE NEW YEAR GRANTS EACH AND EVERY ONE OF YOU A REASONABLE DEGREE OF COMFORT AND BY THE WAY, AS WE STAGGER FORWARD WHERE NO MAN HAS GONE BEFORE, IS BOX 88 STILL FUNCTIONING?

DE WA6LNV

# PAARA V.E. TEAM QST DE J.T. WA6BXT



Happy new year from the PAARA VE team.

The team had yet another successful test session in December. A total of 51 elements were administered to 27 people.

The team consisted of Bill, WB6UVO; Joe, KB6OWG; Dusty, K6MPN; Ron, W6VG; Joan, WA6BXT; Dave, KB6HLR; all under the guidance of team leader, Dudley; WB6WAU.

The VE test sessions take place on the 3rd Saturday of each month at 11 am, in Redwood City, at the cafeteria at Ampex. The next session will be on Saturday, January 18, 1992. If you care to join our team, please contact Dudley, WB6WAU. His phone number is (408) 245-4801.

## MONTEREY HAMFEST A/K/A NPSARC WINTERFEST.. Sat. Jan 18, 1992.

MONTEREY PENINSULA COLLEGE ARMORY IN MONTEREY....  
CONTACT KC3RL @ 408-663-6117 FOR INFORMATION  
<DE W6DPD, ARRL PACIFIC DIVISION DIRECTOR>

# Peninsula The Times

SAN MATEO TIMES AND DAILY NEWS LEADER  
Saturday, December 21, 1991 A3

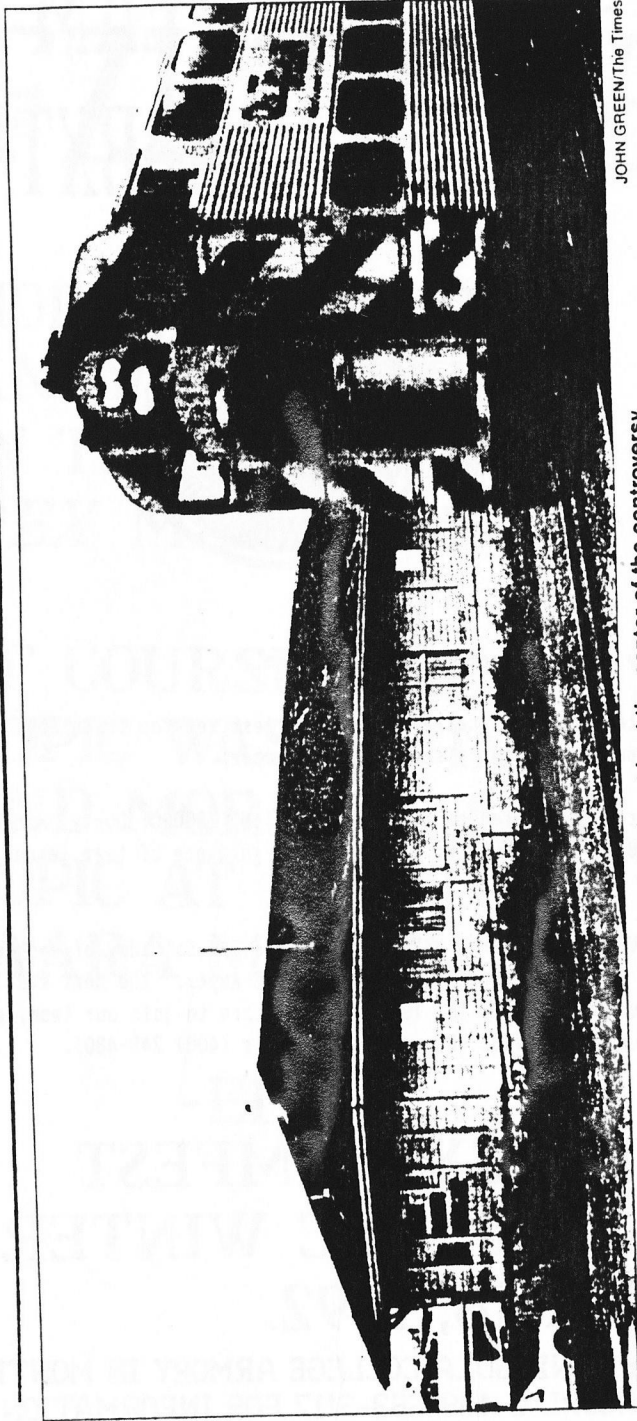

JOHN GREEN/The Times

This old freight depot is at the center of the controversy.

## The little depot that could (be razed)

By CARLOS ALCALA  
Times Staff Writer

tracks, sits a plain redwood building that amateur railroad historian Ronald Vane says once

Until August, as signs there still indicate, the depot building housed the Ham Radio Outlet, a

Gate Railroad Museum, are trying to garner support for preserving the building.



It turns out to be the rest of its type on the Peninsula," said Vane.

"These depots were built back in the era when generally all freight moved by rail," he said.

Articles from the now defunct Burlingame Advance show that this particular building was built in 1914, after much agitation by commercial leaders who complained that the 12-by-14 shed then in use was inadequate for all the freight coming into the city.

Whatever was ordered came by the rails. "And it won't deliver to your door. You had to go down with your wagon or maybe small truck and pick it up yourself," said Vane. "This building was at one time the center of commercial activity in Burlingame."

If the building turns out to be his, Ferrero said, he would be happy to donate it to the railroad preservationists, who have some ideas for using it.

"My friends would like to see it stay where it is," said Vane.

But if it can't be left on its current site, Ferrero said he'd also be willing — depending on the cost — to pay to have the building moved elsewhere.

"It'd be a shame to tear it down and see another auto repair shop go up there," said Vane.

business that...  
\$250,000 in sales in 1971. Ham Radio Outlet, which has grown to an 11-outlet chain with \$30 million in sales each year, moved because the clientele "went south," said owner Bob Ferrero.

Last month Ferrero got a letter from Southern Pacific telling him the building was his to dispose of, now that he is no longer leasing the land.

"All I can say is we don't own the building," said Larry Phipps, a Southern Pacific real estate official.

The land it sits on, however, belongs to SP and may eventually be part of the sale of the Caltrain commute service right-of-way.

It is not part of the initial right-of-way purchase, said Phipps.

Ferrero said when he bought the ham radio business 20 years ago, he was told he was buying the building, but there was never a title search or conveyance of title. If Southern Pacific demanded it, he would have no way of proving he owned the depot, he said. So he wants the railroad company to show him how they know it is his responsibility.

In the meantime, Vane and about five friends, many of whom are involved in the Golden

was the center of Burlingame's commercial life.  
The 77-year-old building, which served as the city's railroad freight depot for about 50 years, may be facing demolition.

It is the subject of questions about who owns it and what will be the fate of the land it sits on.

**BURLINGAME** — A group of local railroad buffs are organizing to save what might be considered the ugly, little stepister of Burlingame's historic passenger train depot.

On Howard Avenue, a couple of blocks south of the passenger station along the same set of

Let's hope for an  
historically successful  
resolution of this  
intriguing controversy!

-Ed.

# FZK IN *QEX* !

HOPE YOU GAUGHT  
ANDY FZK'S MUG  
IN THE CURRENT  
*QEX* MAGAZINE !

OF COURSE, THE  
TOPIC WAS D-F'ING  
AND MORE ON THAT  
TOPIC AT A FUTURE  
PAARA MEETING !

-ED.



# QST VIA ANDY K6EHS

## MUSEUM UPDATE



**Museum of American Heritage**

275 Alma Street, Palo Alto

December 1991

Issue Number Seven

## Special Events

### ANOTHER CRYSTAL RADIO WORKSHOP

---

---

The next session of the popular crystal radio workshop will begin Saturday, January 4th, and will continue for the next three Saturdays. All sessions will meet from 1:30 - 3:30pm. Youngsters aged 10 through 13 will build working crystal radio sets, which are theirs to keep. Dahl Plumbing underwrites most of the workshop costs, enabling us to charge only \$5 per participant. To register or obtain more information, stop by the Museum during regular hours or call us at (415) 321-1004.

11 STORE BUYING POWER

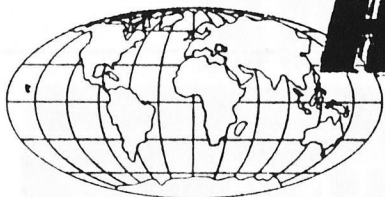

# HAM RADIO OUTLET

WORLDWIDE DISTRIBUTION

**SUNNYVALE, CA 94086**  
510 Lawrence Expwy. #102  
(408) 736-9496  
(800) 854-6046

**OAKLAND, CA 94606**  
2210 Livingston St.  
(510) 534-5757  
(800) 854-6046

Phone Hours: 9:30 AM to 5:30 PM  
Store Walk-In Hours:  
10:00 AM to 5:30 PM Closed Sundays

**NEW ADDRESS:**

AKASHAM, CA 97901  
933 W. Euclid St.  
(714) 533-7373  
(800) 854-6046  
Jim Rafferty NGR, VP  
Neal D'Arcyland

**OAKLAND, CA 94606**

2210 Livingston St.  
(510) 534-5757  
(800) 854-6046  
Arch McArthur NGR  
1800 P. 25th Ave. - 1mp

**SAN DIEGO, CA 92173**

5375 Kearny Villa Rd  
(619) 560-4900  
(800) 854-6046  
Tom Fiske NGR  
Hwy. 163.6  
Customer Mesa

**NEW ADDRESS:**

SUNNYVALE, CA 94086  
510 Lawrence Expwy #102  
(408) 736-9496  
(800) 854-6046  
Tom Fiske NGR  
Landscape Farms  
50 South Hwy 101

**YAN HUYS, CA 91411**

6265 Sepulveda Blvd  
(818) 988-2212  
(800) 854-6046  
Jan Fink NGR  
San Diego Hwy  
at Wilton Blvd

**Bob Ferraro WORLJ**

President/Owner  
Jim Rafferty NGR  
Vice President

AZ, CA, CO, GA, VA residents add sales tax  
Prices specifications, descriptions subject  
to change without notice

**ALINCO**

**DJ-160T**

2 Meter Deluxe HT  
20 Mem Channels  
5W Optional Battery  
Encode Built-in  
DTMF Auto-Dialer  
Built-in DSQ  
(DTMF) Paging  
REG. 369.00  
**SALE \$249.95**



**ALINCO**

**DR-110T**

2M Mobile  
**GREAT FOR PACKET**  
2M FM Transceiver • Great Performance  
45 Watts • CAP • MARS Modifiable  
REG. \$519.00 **SALE \$299.95**

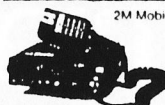

**YAESU**

**HANDHELDS**



**FT-26/FT-76**  
2 Mtr 440 Mhz  
2w std.; 5w optional  
Direct DC Input  
Built-in VOX, 53 Mem  
DTMF paging  
Selectable power levels

**FT-411**  
2M HT  
Standard 2.5W, 49 Mem  
2m/140 to 174 Mhz  
EXTENDED RECEIVE

**YAESU**

**FT-990**



100W HF Gen Cov Transceiver  
DDS, OSK • 500Hz CW Filter included  
**CALL FOR LOW PRICE**

**KENWOOD**

**TS-850**

HF Transceiver



Advanced Technology Performance  
108 db Dynamic Range, Optional DSP  
**CALL FOR LOW PRICE**

**KENWOOD**

**HANDHELDS**



Super Compact HT  
700 MAH Battery  
**TH-27A**  
RX 118-165 Mhz  
2 MTR/2.5 W DTSS  
**TH-47A**  
440/1.5 W DTSS  
41 Memories

**TH-225A**  
2 MTRS/5W  
**TH-315A**  
220Mhz/2.5 W

**CALL FOR GREAT PRICES**

**ICOM**

**HANDHELDS**

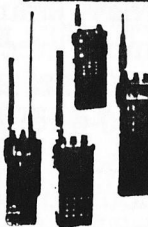

**IC-2GAT**  
2 Meter HT • 7 Watt  
**IC-4GAT**  
440 MHz • 5 Watt  
**IC-W2A**  
Deluxe Duo-Band  
Wide RX Band HT  
**IC-2SAT**, 2 Meter  
**IC-3SAT**, 220 Mhz  
**IC-4SAT**, 440 Mhz  
**IC-24AT**, Duo Band  
**IC-2SRA**, 2M + Wide Rx

**ICOM**

**IC-735**

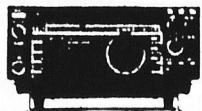

100W 12 volt • 12 channel memory  
General Coverage • IF Notch & OSK  
**CALL FOR LOW PRICE**

# QUEMENT ELECTRONICS

FEATURING



**ICOM**



ICOM  
IC-W2A

CALL  
FOR PRICE

FEATURING



**YAESU**



YAESU FT-1000D  
CALL FOR PRICE

FEATURING



**ALINCO**  
ELECTRONICS INC.



ALINCO  
DJ-160T

CALL  
FOR PRICE

## QUEMENT ELECTRONICS

1000 S. Bascom Avenue  
San Jose, CA 95128

9 - 7 MON-FRI  
9 - 6 SAT

**PHONE**

**408-998-5900**

## YOUR ACCESSORY HEADQUARTERS

- *Learning Books,  
Magazines and Audio Tapes*
- *Replacement Batteries*
- *Electronic Kits*
- *Top Brand Antennas  
By Hustler, Larsen and Cushcraft*
- *Extensive Cable and  
Connector Selection*



Since 1933...

**The Bay Area's Electronic Supermarket**



Serving the Industry Since 1933

*Quement Electronics*  
AMATEUR RADIO DEPARTMENT

BILL RAUSCH

Tel. (408) 998-5900  
Fax (408) 292-9920

1000 So. Bascom Ave.  
San Jose, CA 95128

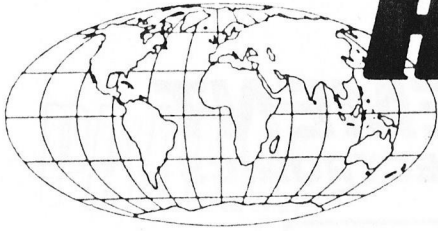

# HAM RADIO OUTLET

WORLD

WIDE

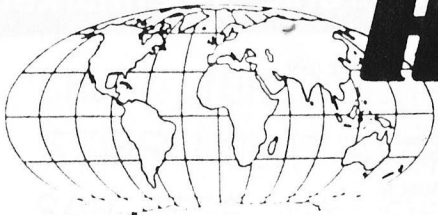
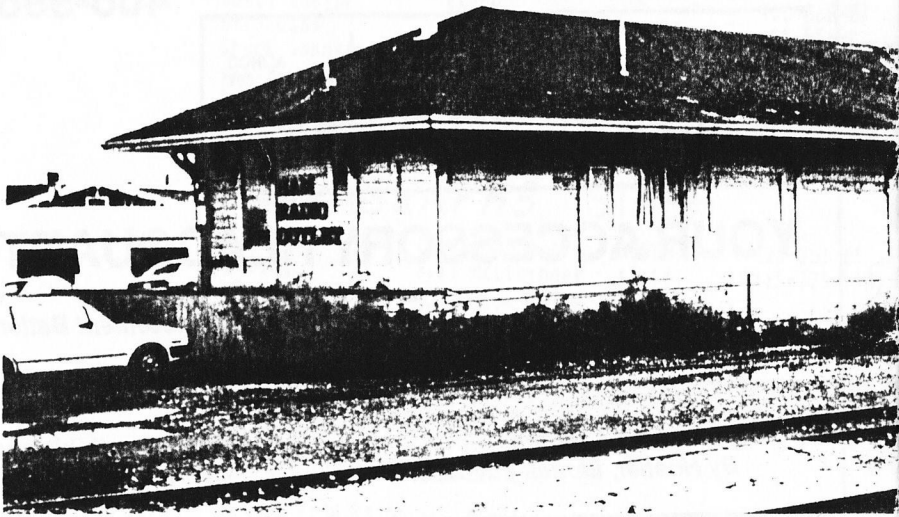

# HAM RADIO OUTLET